

Delirious Waltz

Todd Carley

Andante

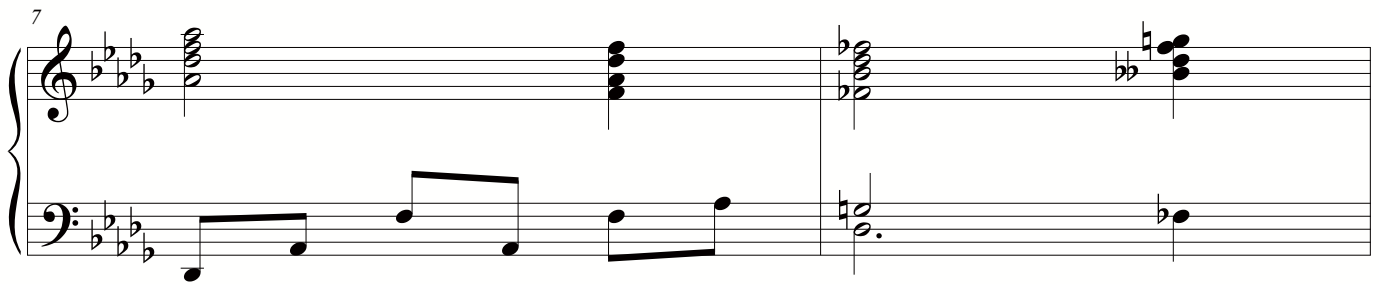
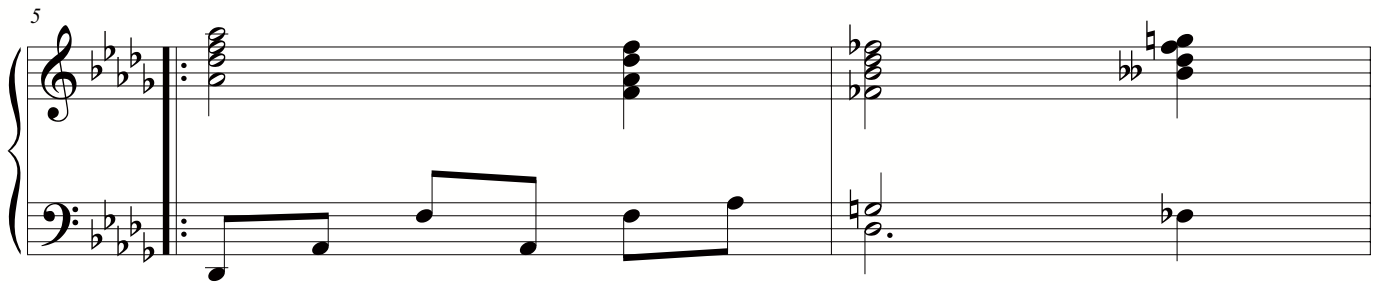
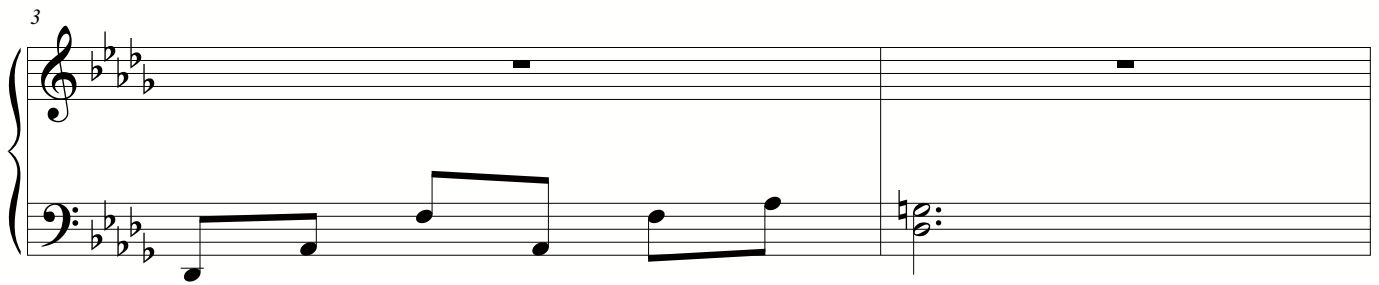
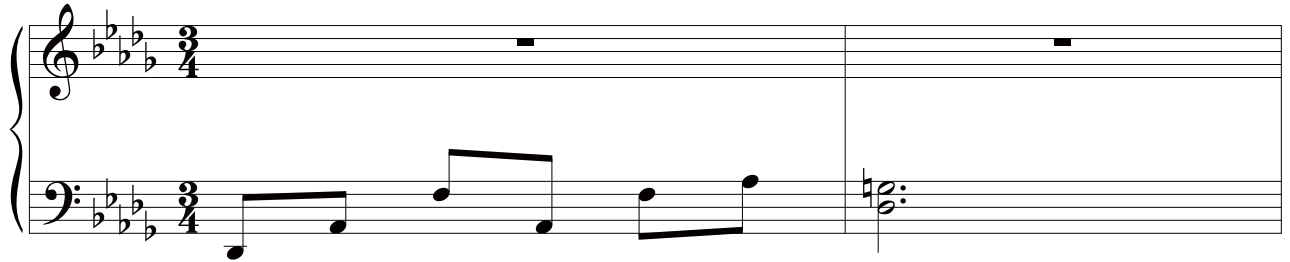

2
9

11

13

15

17

19

21

23

25

27

4
29

31

33

35

37

39

41

43

45

47

poco rit.

49

51
